

PLAT OF SURVEY
--OF--

LOT 4, BLOCK 2, ROSE NIPPERSINK GARDEN, a subdivision of part of Section 24, Township 1 North, Range 18 East of the 4th Principal Meridian in the Township of Bloomfield, County of Walworth and State of Wisconsin.

Survey For: Chuck Grasser

Proposed house field staked by others.

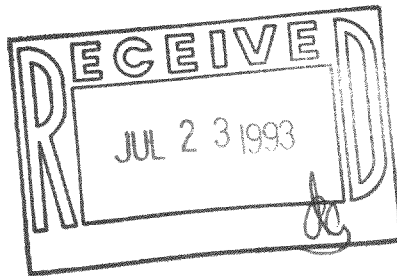

LILAC AVENUE
(50' WIDE)

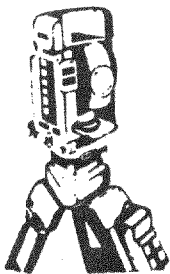
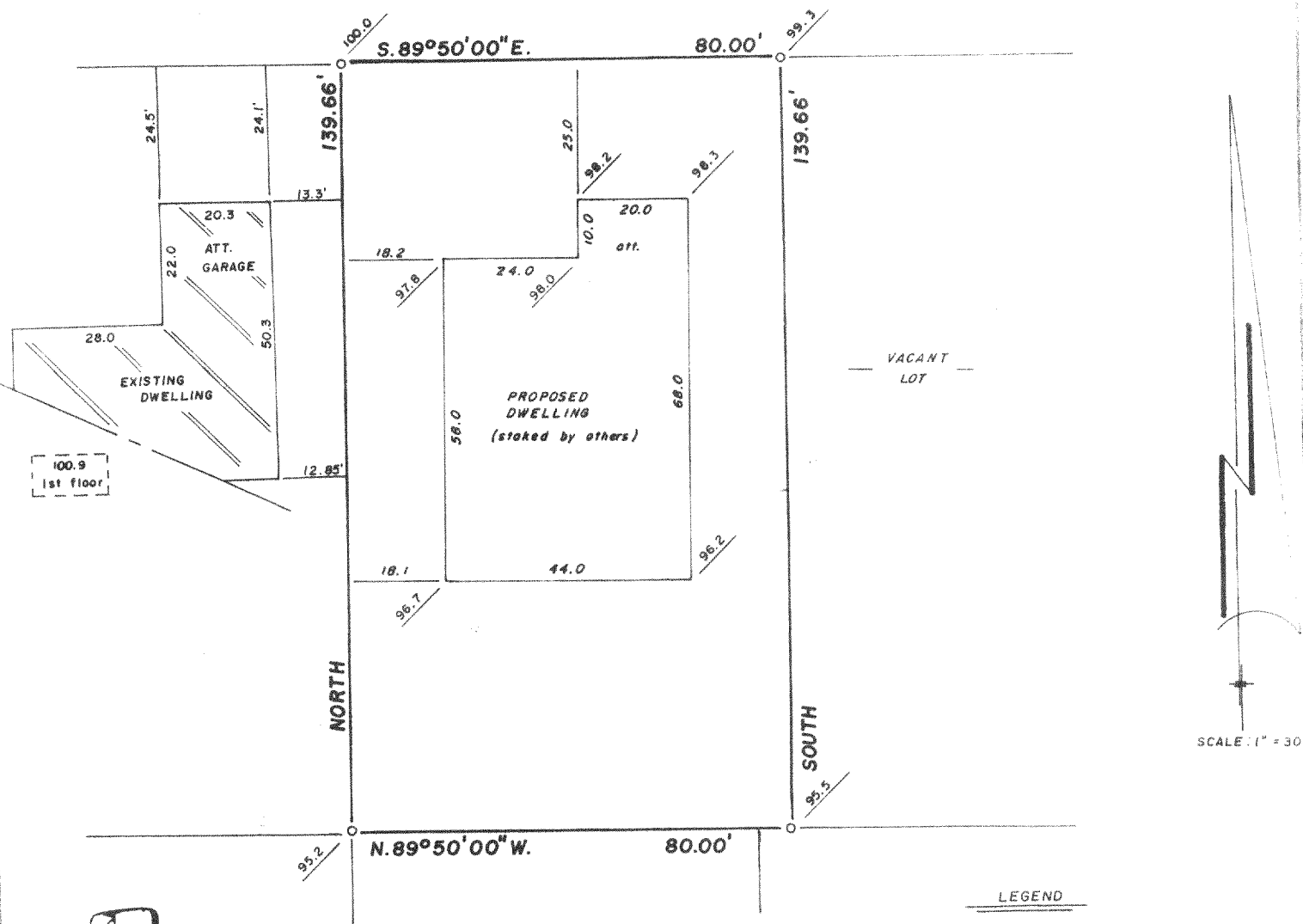

B.W. SURVEYING

Land Surveys
Mapping And Planning
35117 Academy Road
Burlington, Wisconsin 53105
(414) 534-4109

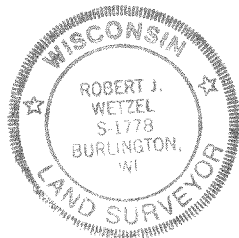

- LEGEND
- FOUND IRON PIPE
 - SET IRON PIPE

THIS IS NOT AN ORIGINAL PRINT
UNLESS THIS SEAL IS RED

Robert J. Wetzel
ROBERT J. WETZEL
REGISTERED LAND SURVEYOR - 1778

"This survey is made for the use of the present owners of the property, and those who purchase, mortgage, or guarantee the title thereto within one year from date hereof."

MAY 6, 1993
DATE

1255
JOB NUMBER

MR 116-11

118-1222